EG 369 Wer nur den lieben Gott
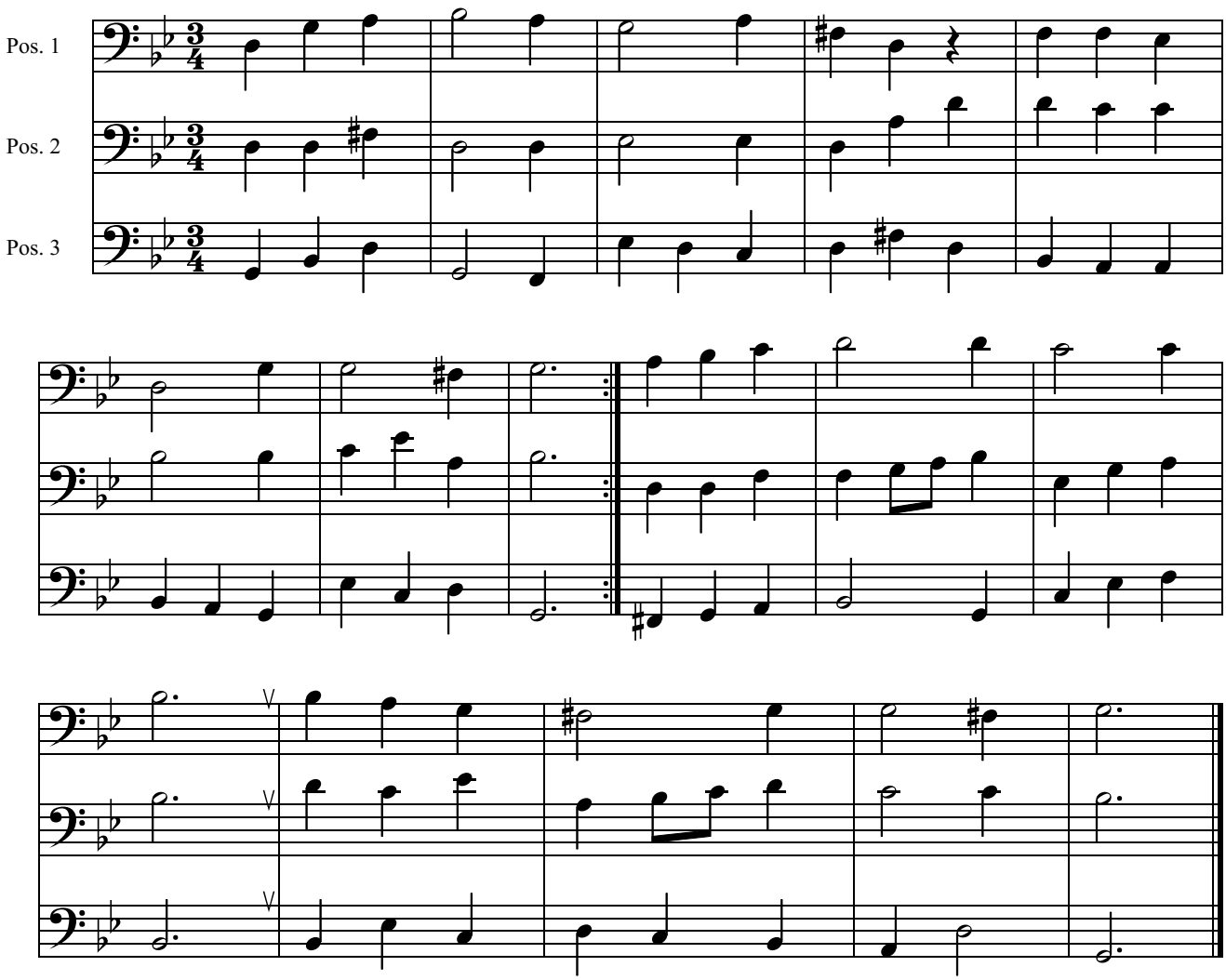
Satz: A. Batram (2021)